

TWO STUDIES  
FOR TWO PERCUSSIONISTS

- I. TALEA (ca. 2'45")  
II. SONATA (ca. 5'05")

JARRAD POWELL

# Two Studies for Two Percussionists

## Study I: Talea

J. Powell

$\text{♩} = \text{circa } 104$

I. 3 tom-toms  
low drum

II. 3 cymbals

*play on the 'bell'*

*p sempre*

*L.V. throughout*

3

6

9

12

15

18

21

24

27

30

33

36

39

42

45

48

51

54

57

60

63

66

*Seattle, 1988*

# Two Studies for Two Percussionists

## Study II: Sonata

J. Powell

♩ = circa 104

I. cowbell  
high drum  
low tom-tom  
bass drum

II. bongos  
woodblock  
2 snare drums

4

7

10

13

16

*piu f*

20

23

26

30

33

**B** 36

39

42

45

48

51

54

57

60

63

66

69

72

75

78

81

84

87

**D**

90

93

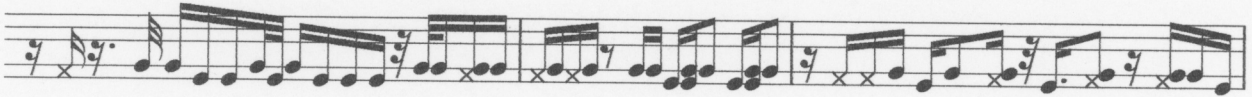

96

99

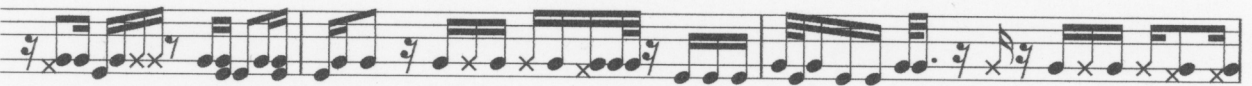

102

105

E 108

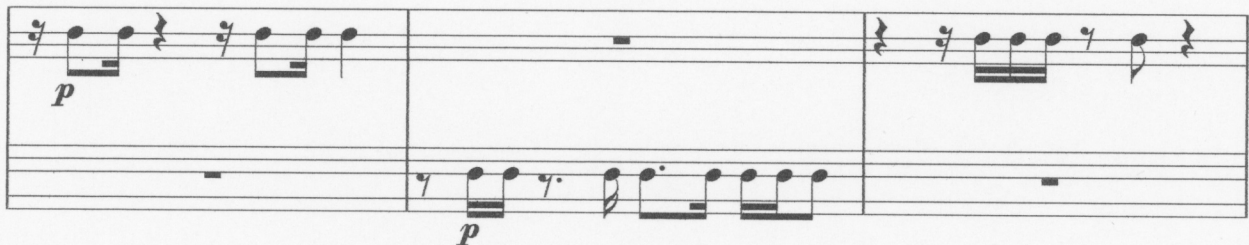

111

114

117

120

123

126

Seattle, 1988